

Optomap

IMPORTANT ANNOUNCEMENT FROM YOUR DOCTORS

Dr. Grimes & Dr. Yates recommend an Optomap retinal image annually for all patients 18 years of age or older. Baseline images are recommended for patients younger than 18 years old.

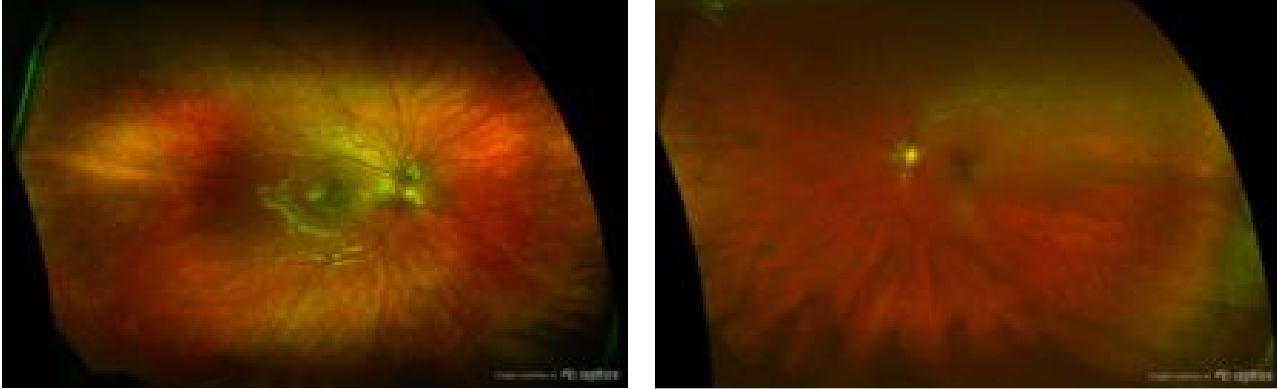

The Optomap, taken annually, gives us images of the inside of your eyes much like a dentist x-raying your mouth. The retinal images document the internal health of the eyes and allows for accurate yearly comparisons. This enables the doctor to detect early eye health changes so that timely treatment may be instituted to **preserve your sight**.

The Optomap is the only technology that **images the separate layers of the eye**, showing your doctor exactly where the problem lies.

Your vision insurance is defined as a minimal or basic examination. In order to provide **preventive** eye health evaluations and **preserve** your sight by **early detections** of systemic (body) diseases, such as diabetes, hypertension, and/or other eye diseases such as macular degeneration or glaucoma.

Your vision insurance does not cover the cost of this visual test, yet it is extremely informative and necessary to establish and monitor baseline findings. **This test is being offered to you at a fee of \$35.00.**

EARLY DETECTION IS CRUCIAL!!

Advantages of the Optomap retinal image

- Retinal image becomes a permanent part of the patient's medical record to compare and track potential eye diseases.
- A complete thorough view of the entire retina can be seen quickly and easily **without dilation**.
- Educational tool for Dr. Grimes & Dr. Yates to discuss your ocular health & wellness.

YES I choose to have the Optomap performed at \$35. I understand the fee is due today.

If you choose to decline this health assessment today you may be dilated. You also increase the medical risks involved if you choose to decline this imaging.

Patient Signature: _____ Date: _____